SUITE 201, 17 Ramsey Road, Shirley, NY 11967, USA

Tel: 1-631-637-6119 | Email: info@bioglyco.com

Product Information

Tosyl PEG reagent, Tos-PEG21-Tos, Purity 98%

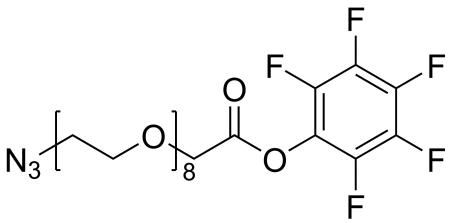

Cat. No.: X24-10-WXX390

Size: 250 mg; 500 mg; 1 g

CAS Number: 35164-96-6

PubChem CID: 119058283

Synonym: Tos-PEG22-Tos; 35164-96-6; 2-[2-[2-[2-[2-[2-[2-[2-[2-[2-[2-[2-[2-[2-[2-[2-[2-[2-[2-[2-(4-methylphenyl)sulfonyloxyethoxy]ethoxy]ethoxy]

SUITE 201, 17 Ramsey Road, Shirley, NY 11967, USA
Tel: 1-631-637-6119 | Email: info@bioglyco.com

Solubility	Water, DMSO, DCM, DMF
Identity	Confirmed by NMR.
Applications	Tos-PEG21-Tos is used in molecular biology and bioconjugation research and offers unique advantages in the fabrication of nanoparticles or liposomes for drug delivery.
Storage	Store at -20°C.

© CD BioGlyco. All Rights Reserved.